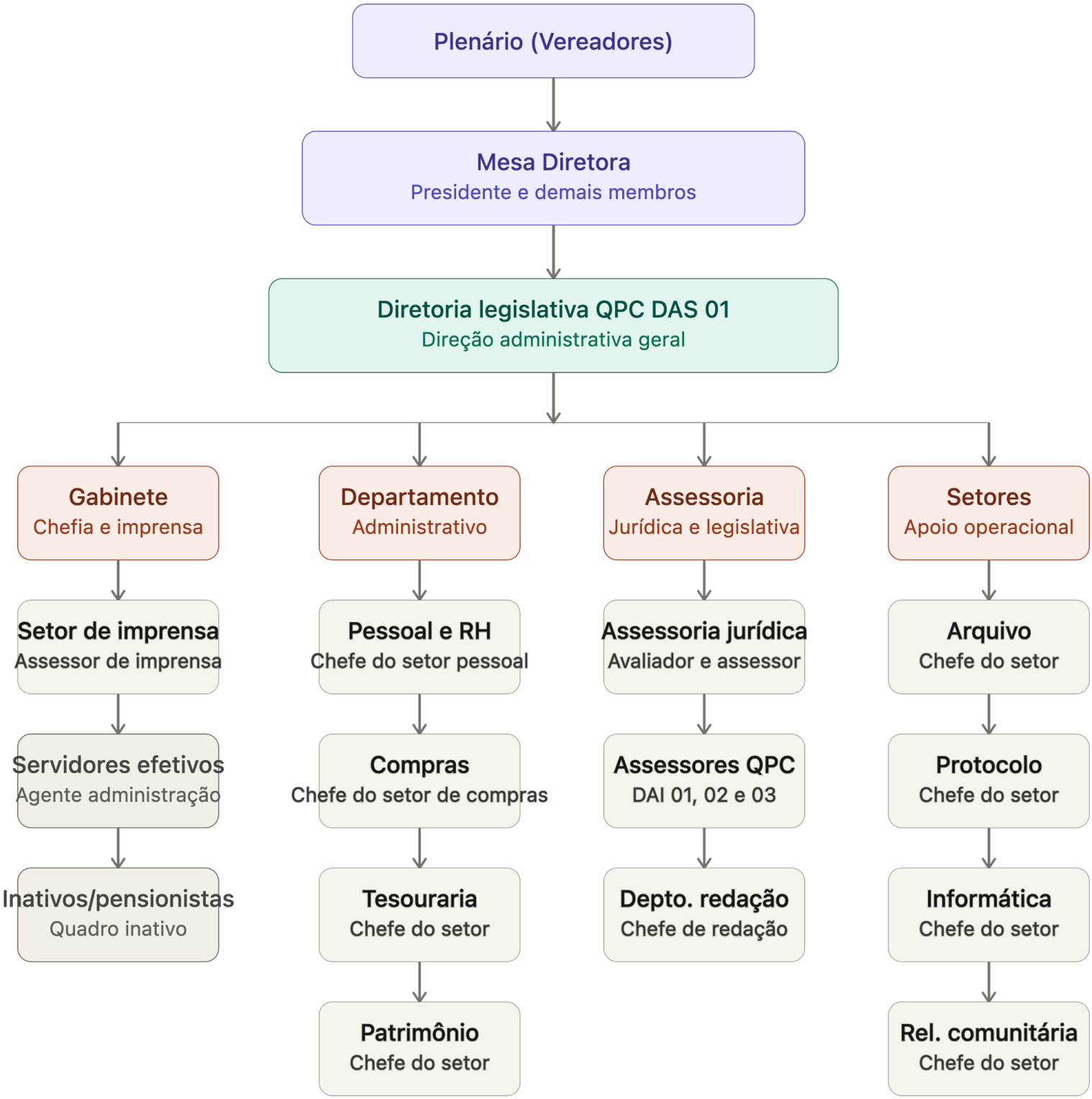CÂMARA MUNICIPAL DE MONTEIRO